

Wildlife Habitats and Resources
Distant Hills
 Walpole and Alstead, New Hampshire

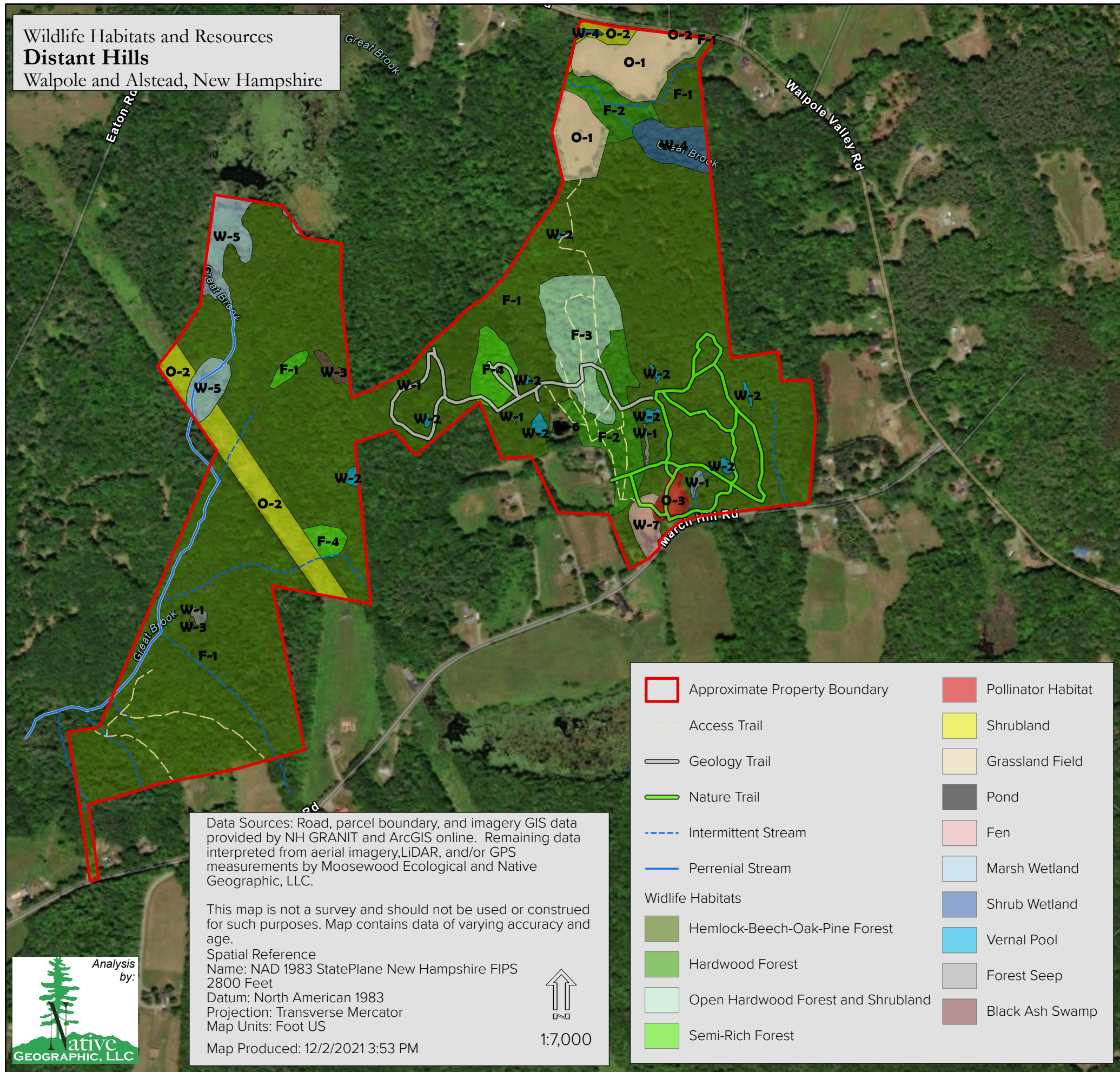

Data Sources: Road, parcel boundary, and imagery GIS data provided by NH GRANIT and ArcGIS online. Remaining data interpreted from aerial imagery, LiDAR, and/or GPS measurements by Moosewood Ecological and Native Geographic, LLC.

This map is not a survey and should not be used or construed for such purposes. Map contains data of varying accuracy and age.
 Spatial Reference
 Name: NAD 1983 StatePlane New Hampshire FIPS 2800 Feet
 Datum: North American 1983
 Projection: Transverse Mercator
 Map Units: Foot US
 Map Produced: 12/2/2021 3:53 PM



Approximate Property Boundary	Pollinator Habitat
Access Trail	Shrubland
Geology Trail	Grassland Field
Nature Trail	Pond
Intermittent Stream	Fen
Perennial Stream	Marsh Wetland
Wildlife Habitats	
Hemlock-Beech-Oak-Pine Forest	Shrub Wetland
Hardwood Forest	Vernal Pool
Open Hardwood Forest and Shrubland	Forest Seep
Semi-Rich Forest	Black Ash Swamp

Owner: Michael Nerrie	Address:
Phone: (603)756-4179	507 March Hill Road
Email: mnerrie@gmail.com	Walpole, NH 03608
Approximate Property Acreage:	Tax Map & Lot:
Total: 155.2 acres	Walpole: 11-045-00, 11-050-00, 11-051-00, 11-059-00, 11-042-00
Walpole: 113.96 acres	Alstead: 053-006-000, 053-011-000
Alstead: 41.26 acres	Ecoregion: Southwest NH Lowlands
Property Location:	
Street: 507 March Hill Road	
Town: Walpole and Alstead, NH	

Habitats	Acres	Map Label
Forest	131.1	F
Hemlock -Beech- Oak - Pine Forest	116.1	F-1
Hardwood Forest	6.7	F-2
Open Hardwood and Young Forest	5.6	F-3
Semi-Rich Forest	2.7	F-4
Wetland	10.5	W
Forest Seep	0.5	W-1
Vernal Pool	0.9	W-2
Red Maple-Black Ash Swamp	0.4	W-3
Shrub Wetland	2.1	W-4
Marsh Wetland	5.5	W-5
Pond	0.1	W-6
Fen	1	W-7
Open	13.5	O
Grassland Field	6.8	O-1
Shrubland	5.8	O-2
Pollinator Habitat	0.9	O-3
Grand Total	155.1	

